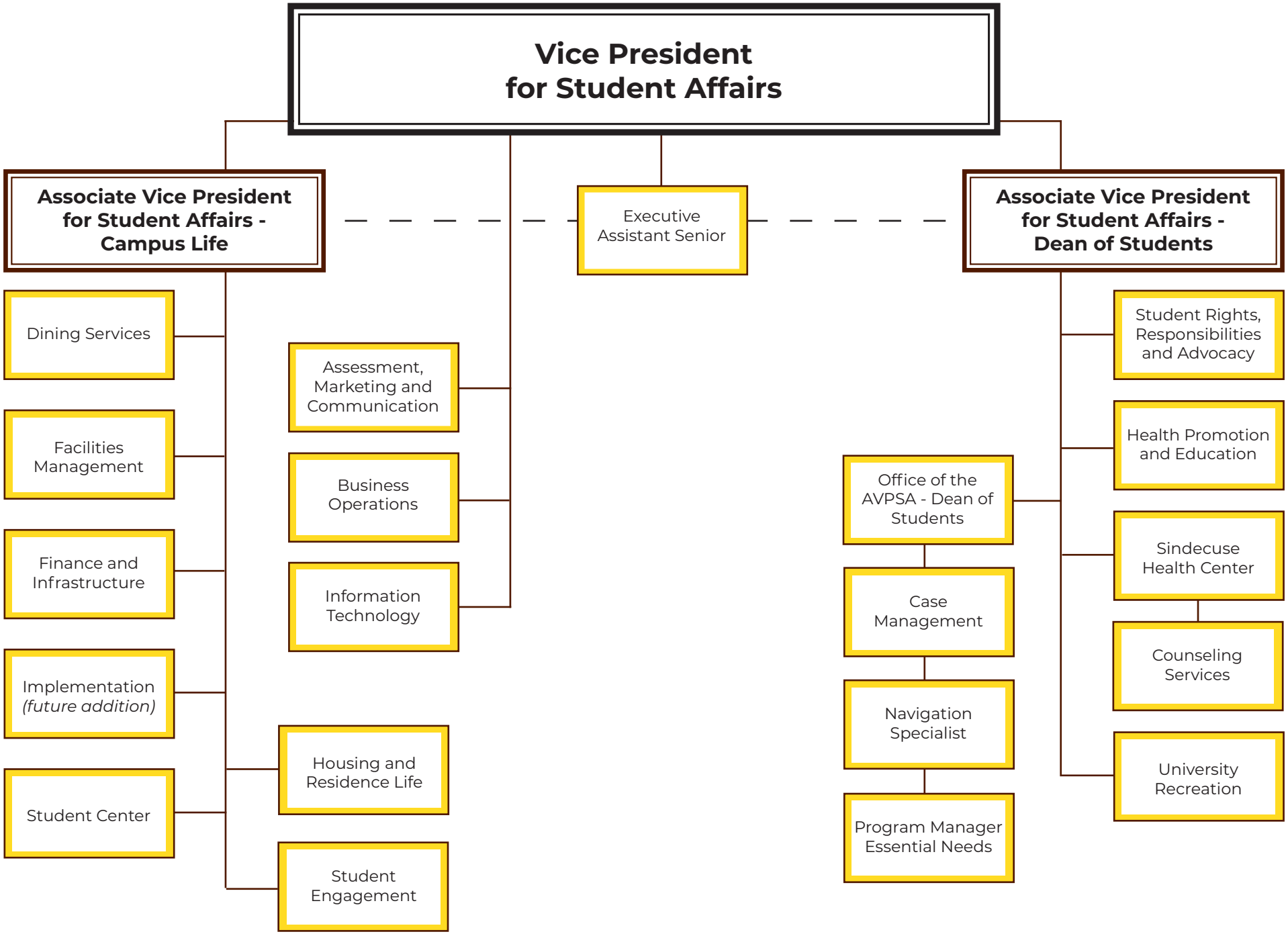

WESTERN MICHIGAN UNIVERSITY

02/03/26