Division of Academic Affairs Organizational Chart

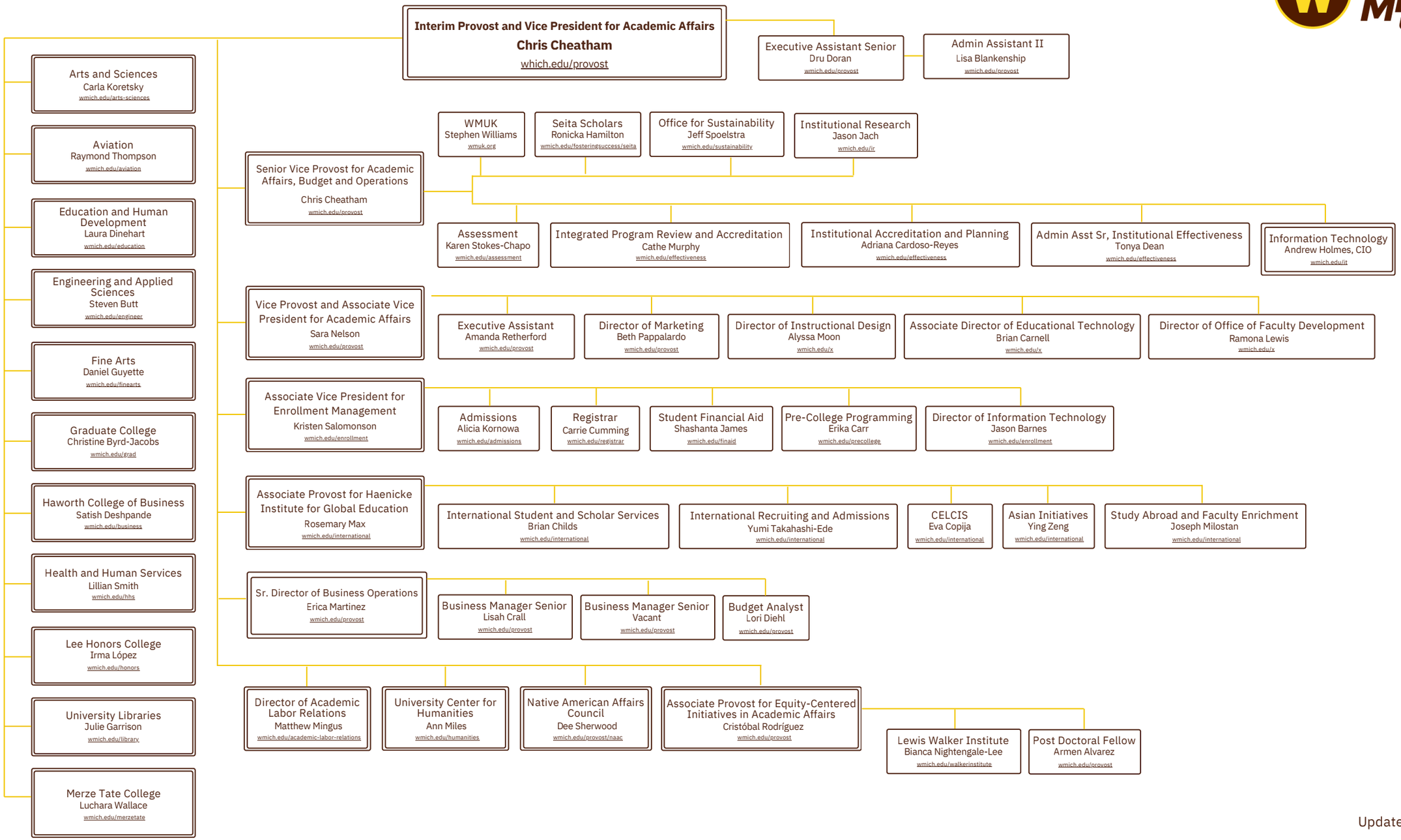

Updated: 2/16/26